

Survey Plat

Of a Portion of the NE1/4-NW1/4
and a Portion of the SW1/4-NE1/4
And a Portion of the NW1/4-SE1/4
Section 10, T3S, R28W
Polk County, Arkansas

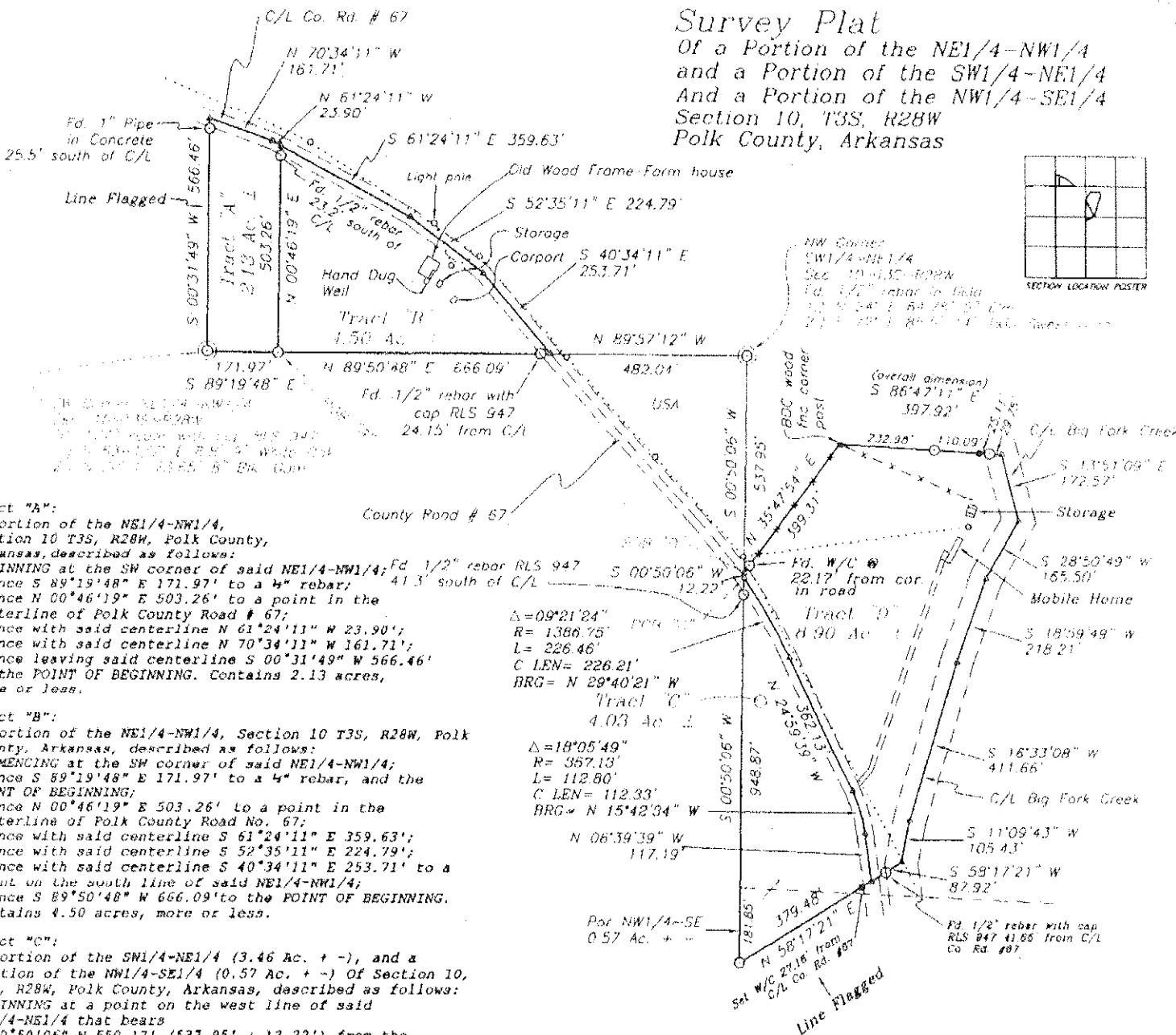
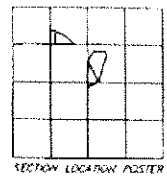

Tract "A":
A portion of the NE1/4-NW1/4, Section 10 T3S, R28W, Polk County, Arkansas, described as follows:
BEGINNING at the SW corner of said NE1/4-NW1/4, Fd. 1/2" rebar RLS 947 41.3' south of C/L
thence S 89°19'48" E 171.97' to a 4" rebar;
thence N 00°46'19" E 503.26' to a point in the centerline of Polk County Road # 67;
thence with said centerline N 61°24'11" W 23.90';
thence with said centerline N 70°34'11" W 161.71';
thence leaving said centerline S 00°31'49" W 566.46' to the POINT OF BEGINNING. Contains 2.13 acres, more or less.

Tract "B":
A portion of the NE1/4-NW1/4, Section 10 T3S, R28W, Polk County, Arkansas, described as follows:
COMMENCING at the SW corner of said NE1/4-NW1/4;
thence S 89°19'48" E 171.97' to a 4" rebar, and the POINT OF BEGINNING;
thence N 00°46'19" E 503.26' to a point in the centerline of Polk County Road No. 67;
thence with said centerline S 61°24'11" E 359.63';
thence with said centerline S 52°35'11" E 224.79';
thence with said centerline S 40°34'11" E 253.71' to a point on the south line of said NE1/4-NW1/4;
thence S 89°50'48" W 666.09' to the POINT OF BEGINNING. Contains 4.50 acres, more or less.

Tract "C":
A portion of the SW1/4-NE1/4 (3.46 Ac. + -), and a portion of the NW1/4-SE1/4 (0.57 Ac. + -) Of Section 10, T3S, R28W, Polk County, Arkansas, described as follows:
BEGINNING at a point on the west line of said SW1/4-NE1/4 that bears S 00°50'06" W 550.17' (537.95' + 12.22') from the northwest corner of said SW1/4-NE1/4;
thence S 00°50'06" W 948.87' to a 4" rebar on the west line of said NW1/4-SE1/4;
thence N 58°17'21" E 379.48' to a point in the centerline of Polk Co. Rd. No. 67;
thence with said centerline N 06°39'39" W 117.19' to the beginning of a 357.13' radius curve to the left;
thence passing through a delta angle of 18°05'49", along the arc, and with said centerline 112.80', (chord = N 15°42'34" W 112.33') to the end of curve;
thence with said centerline N 24°59'39" W 362.13' to the beginning of a 1386.75' radius curve to the left;
thence passing through a delta angle of 9°21'24", along the arc, and with said centerline 226.46', (chord = N 29°40'21" W 226.21') to the POINT OF BEGINNING. Contains 4.03 Acres, more or less.

Tract "D":
A portion of the SW1/4-NE1/4, Section 10, T3S, R28W, Polk County, Arkansas, described as follows:



2007 159
Recorded in the Above
Plat Book & Page
09-07-2007 12:29:39 PM
Sharon K. Simmons-Circuit & Ex-Officio Sec
order
Polk County, AR

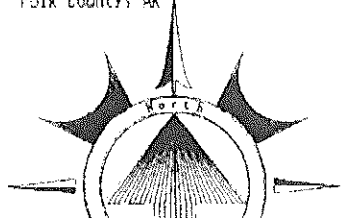

LEGEND: