

STATE Hwy. #88

COUNTY ROAD #654

P.O.B.
NE CORNER
SW1/4~SW1/4
SEC.8~T2S~R29W
FENCE CORNER
N18E 7.5'
CANNELL SURVEY
OF 3/6/1995

600'

DENOTES
PROPERTY

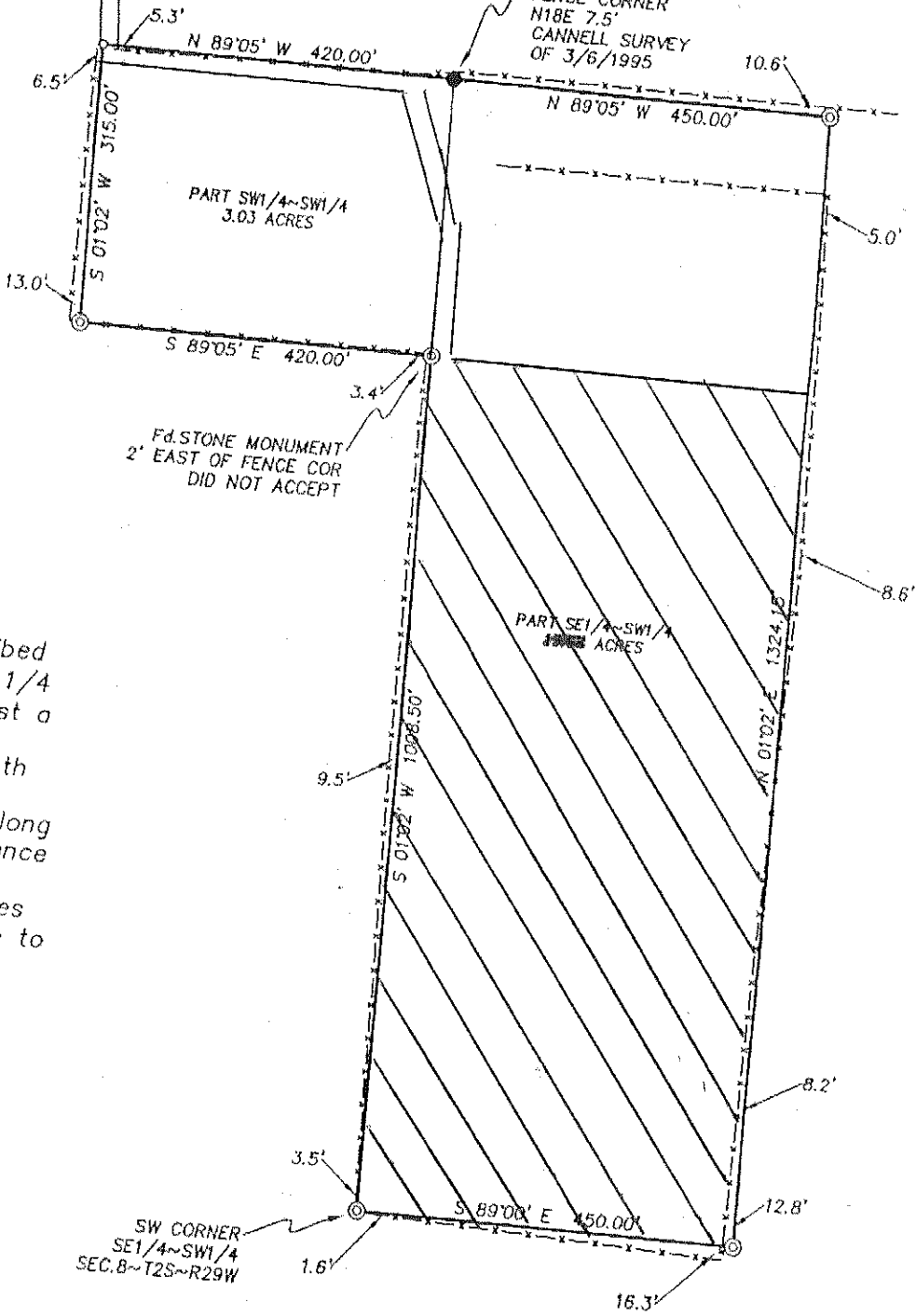

st 1/4 of Section 8,
County, Arkansas described
rner of the Southwest 1/4
egrees 05 Minutes West a
line; Thence South 01
15.00 feet; Thence South
f 420.00 feet; Thence
nce of 1008.50 feet along
0 Minutes East a distance
e North 01 Degrees 02
Thence North 89 Degrees
along the section line to
of 16.71 acres as
3, 2008.