

STATE Hwy. #88

COUNTY ROAD #654

P.O.B.
NE CORNER
SW1/4~SW1/4
SEC.8~T2S~R29W
FENCE CORNER
N18E 7.5'
CANNELL SURVEY
OF 3/6/1995

600'

DENOTES

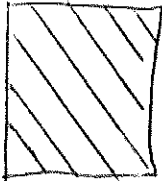

PROPERTY

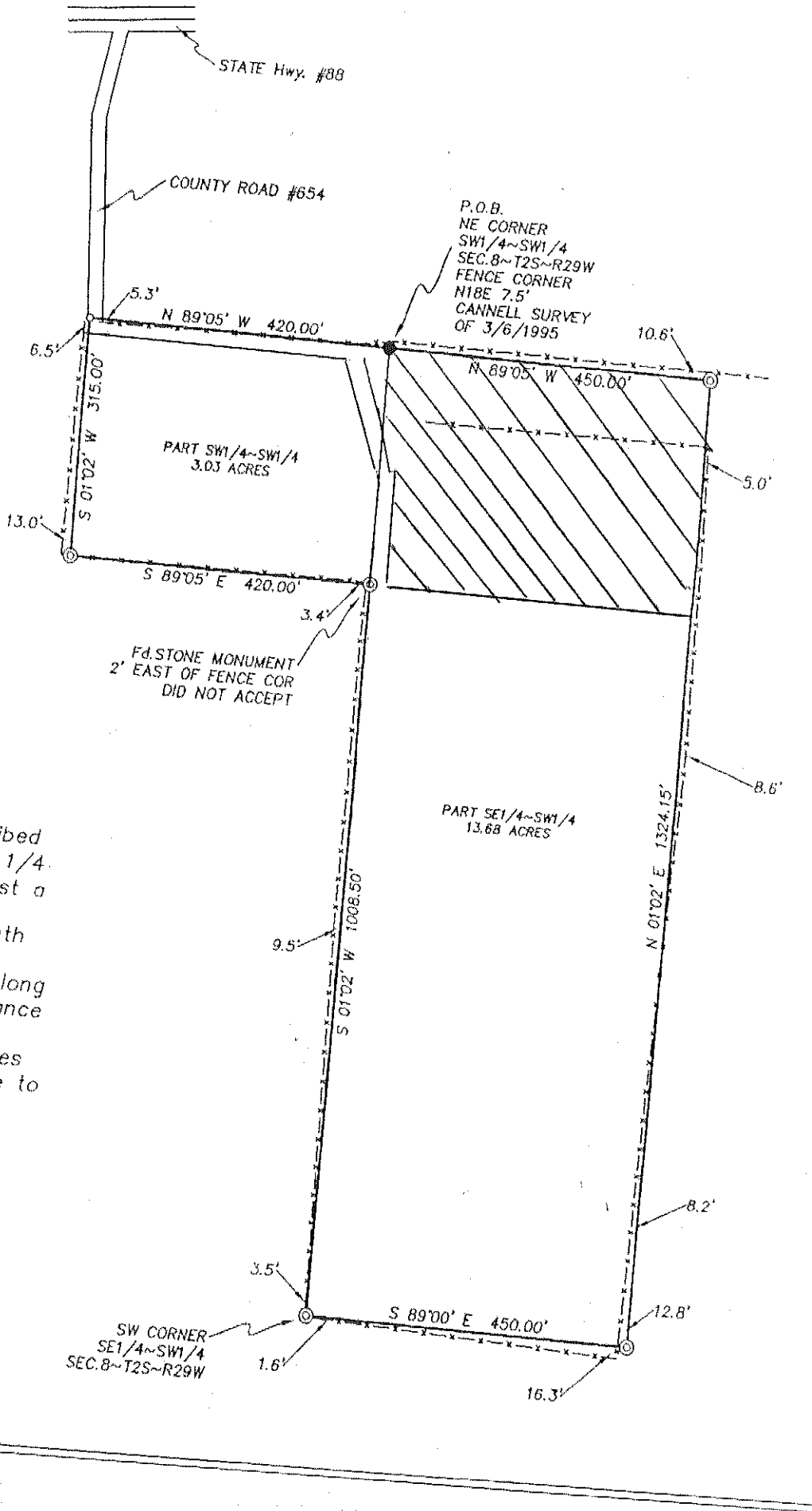

st 1/4 of Section 8,
 County, Arkansas described
 rner of the Southwest 1/4.
 Degrees 05 Minutes West a
 line; Thence South 01
 15.00 feet; Thence South
 f 420.00 feet; Thence
 nce of 1008.50 feet along
 0 Minutes East a distance
 e North 01 Degrees 02
 Thence North 89 Degrees
 along the section line to
 of 16.71 acres as
 3, 2008.